

# Patient report

Bio-Rad                      DATE: 11/03/2019  
D-10                         TIME: 07:11 PM  
S/N: #DC2K755917        Software version: 4.30-2  
Sample ID:                 10545636  
Injection date             11/03/2019 06:57 PM  
Injection #: 43             Method: HbA1c  
Rack #: ---                 Rack position: 3

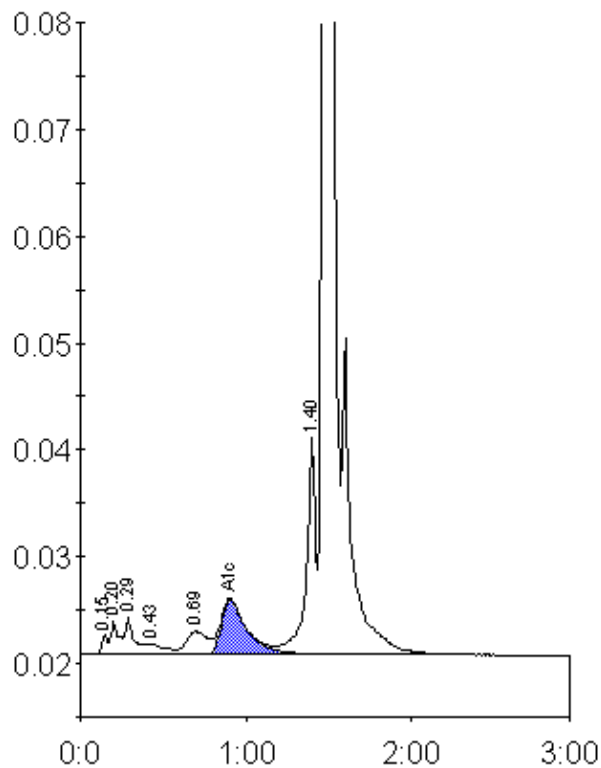

Peak table - ID: 10545636

Peak	R.time	Height	Area	Area %
Unknown	0.15	1852	4234	0.3
A1a	0.20	3027	10663	0.7
A1b	0.29	3486	13967	0.9
F	0.43	932	6619	0.4
LA1c/CHb-1	0.69	2122	19002	1.2
A1c	0.90	5122	54541	5.1
P3	1.40	20610	80427	5.1
A0	1.47	446963	1392911	88.0
Total Area:		1582363		

Concentration:	%
A1c	5.1